



PATIENT PRESENTING CLINICAL SIGNS

Mittens Brooks History: Chronic vomiting – intestinal disease diagnosed on previous ultrasound (1/28/22). Currently doing well with dietary therapy.

SPECIES Physical Examination: N/A.

Feline Urinalysis: N/A.

BREED CBC: Normal.

DSH Serum Biochemistry: Normal.

Radiographic Findings: N/A.

SEX

MN

AGE

5 years

WEIGHT

14.5 #

INTERPRETED BY

Remo Lobetti, BVSc,
MMedVet (Med), PhD, Dipl.
ECVIM

ULTRASONOGRAPHIC EXAMINATION OF THE ABDOMEN

Urinary System

Full urinary bladder with a normal thickness and appearance of the wall. Small amount of floating hyperechogenic sediment. No uroliths evident.

Normal trigone area, proximal urethra, and iliac blood vessels.

Normal iliac lymph nodes. Ureters not visualized.

Normal renal size, echogenic appearance, cortico-medullary differentiation, pelvis and capsule.

Reproductive System

N/A.

IMAGING PERFORMED BY

Dr Megan Cassels-Conway,
DVM

Adrenal Glands

Poorly visualized.

Spleen

HOSPITAL NAME

Central Broward Animal
Hospital

Normal size and echogenic appearance. Smooth homogenous parenchyma, regular capsule, and normal vasculature. No evidence of inflammatory, neoplastic, infarction, or infiltrative changes noted.

REFERRING VET

Dr Oms, DVM

Liver

Normal size, echogenic appearance, and portal markings. No nodules or masses evident. Full gall bladder containing normal anechoic bile. Normal appearance and thickness of the gall bladder wall. Normal bile duct.

INVOICE

303047

Gastrointestinal

DATE

6/21/22

Normal appearance of the stomach, duodenum, small intestine, ileo-cecal junction, and colon with no loss of layering, normal wall thickness (small intestine 0.14 cm) and peristaltic activity, and no distension of the lumen. Ingesta within the stomach.

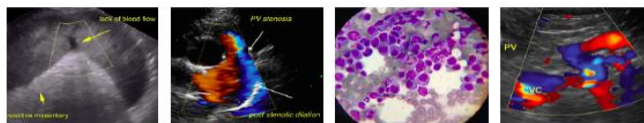

PATIENT *Pancreas*

Mittens Brooks Normal size and echogenic appearance. Regular capsule. Normal echogenic appearance of the mesentery and fat surrounding the pancreas.

SPECIES *Free Abdomen*

Feline No mesenteric lymphadenomegaly.
No ascites.

BREED

DSH

ULTRASONOGRAPHIC FINDINGS

Primary Findings:

- None.

SEX

MN

Secondary Findings:

- Urinary bladder sediment.

AGE

5 years

WEIGHT

14.5 #

INTERPRETATION OF THE FINDINGS & FURTHER RECOMMENDATIONS

Normal ultrasound examination of the abdomen.

INTERPRETED BY

Urinalysis would be recommended to further quantify the urinary bladder sediment, which merely be an incidental finding.

Remo Lobetti, BVSc,
MMedVet (Med), PhD, Dipl.
ECVIM

IMAGING PERFORMED BY

Dr Megan Cassels-Conway,
DVM

HOSPITAL NAME

The information and recommendations provided are based on the images presented by the referring veterinarian. No evaluation can be communicated regarding pathology that was not visible in the image/video clips provided.

Central Broward Animal
Hospital

Thank you for this referral. If the clinical or image interpretation does not parallel your findings or if I can be of any further assistance, please contact me.

REFERRING VET

Dr Oms, DVM

Remo Lobetti, BVSc, MMedVet (Med), PhD, Dipl. ECVIM (Internal Medicine)
rlobetti@mweb.co.za

INVOICE

303047

DATE

6/21/22